

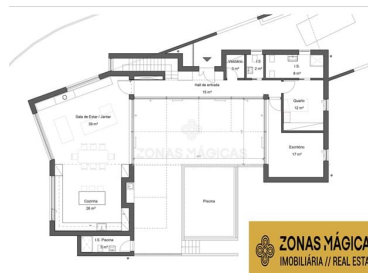

## Luz - Land

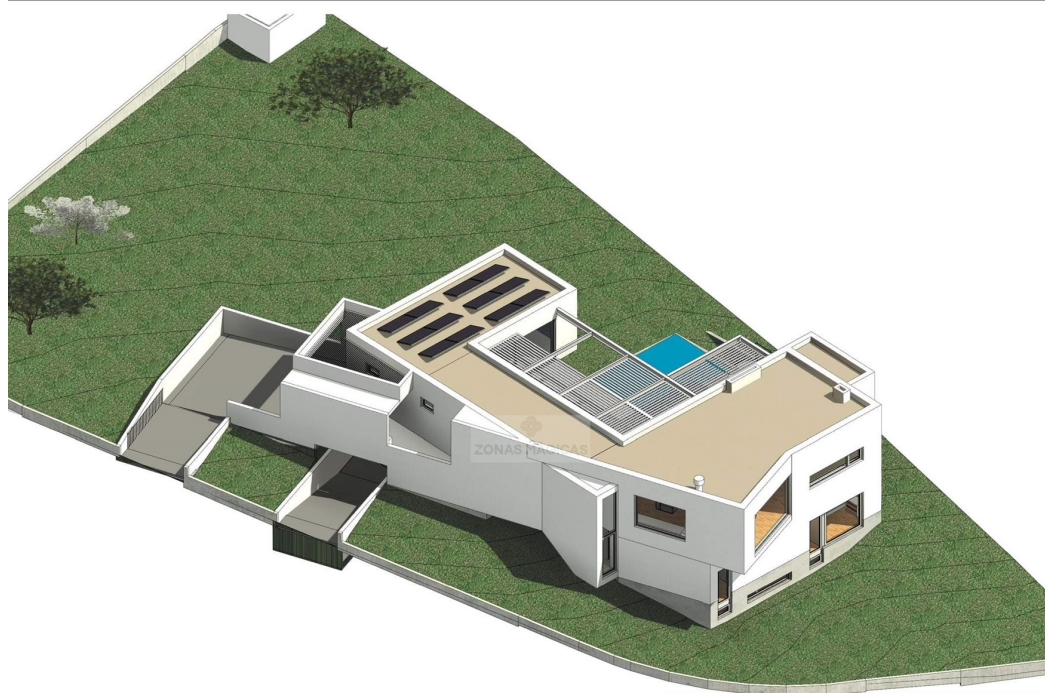

**4** Bedrooms  
**5** Bathrooms  
**266** Area (m<sup>2</sup>)  
**1190** Land Area (m<sup>2</sup>)

**375 000 €**  
(EUR €)

## Land with Approved Project in Burgau

Located in the picturesque town of Lagos (Burgau), this stunning 1190m<sup>2</sup> plot is a unique opportunity to build the home of your dreams.

With a total gross area of 266m<sup>2</sup> and a living area of 180m<sup>2</sup>, this plot offers an exciting construction project for those looking to create a bespoke getaway in the Algarve.

With an energy-free certification, this site provides freedom for custom construction tailored to individual needs and preferences.

With a prime location and an attractive price of 385,000.00, this property is an unmissable opportunity for investors or anyone looking to build their dream home.



**João Santo**

913389223 <sup>2</sup>

grupo.zonasmagicas@gmail.com

T +351 913 389 223 <sup>2</sup> · T +351 912 753 689 <sup>2</sup> · E [zonasmagicas.lda@gmail.com](mailto:zonasmagicas.lda@gmail.com)

Estrada Nacional 125 nº43A, Odiáxere  
AMI 15213

<sup>1</sup> (Call to national fixed network) | <sup>2</sup> (Call to national mobile network)



Don't miss the opportunity to turn this land into your own personal paradise.

In addition, this land is close to the city of Lagos and its beaches, golf courses and motorway access. The agency is available to help with the acquisition of the land and make your dream come true. Don't miss this unique opportunity and book your visit now!

If this is the lot you are looking for, book your visit now!

Magic Zones and its agents are at your disposal to assist you in the acquisition of this land.

## Property Features

- Energetic certification: Exempt



**João Santo**

913389223 <sup>2</sup>

grupo.zonasmagicas@gmail.com

**T +351 913 389 223 <sup>2</sup> · T +351 912 753 689 <sup>2</sup> · E [zonasmagicas.lda@gmail.com](mailto:zonasmagicas.lda@gmail.com)**

**Estrada Nacional 125 nº43A, Odiáxere  
AMI 15213**

<sup>1</sup> (Call to national fixed network) | <sup>2</sup> (Call to national mobile network)